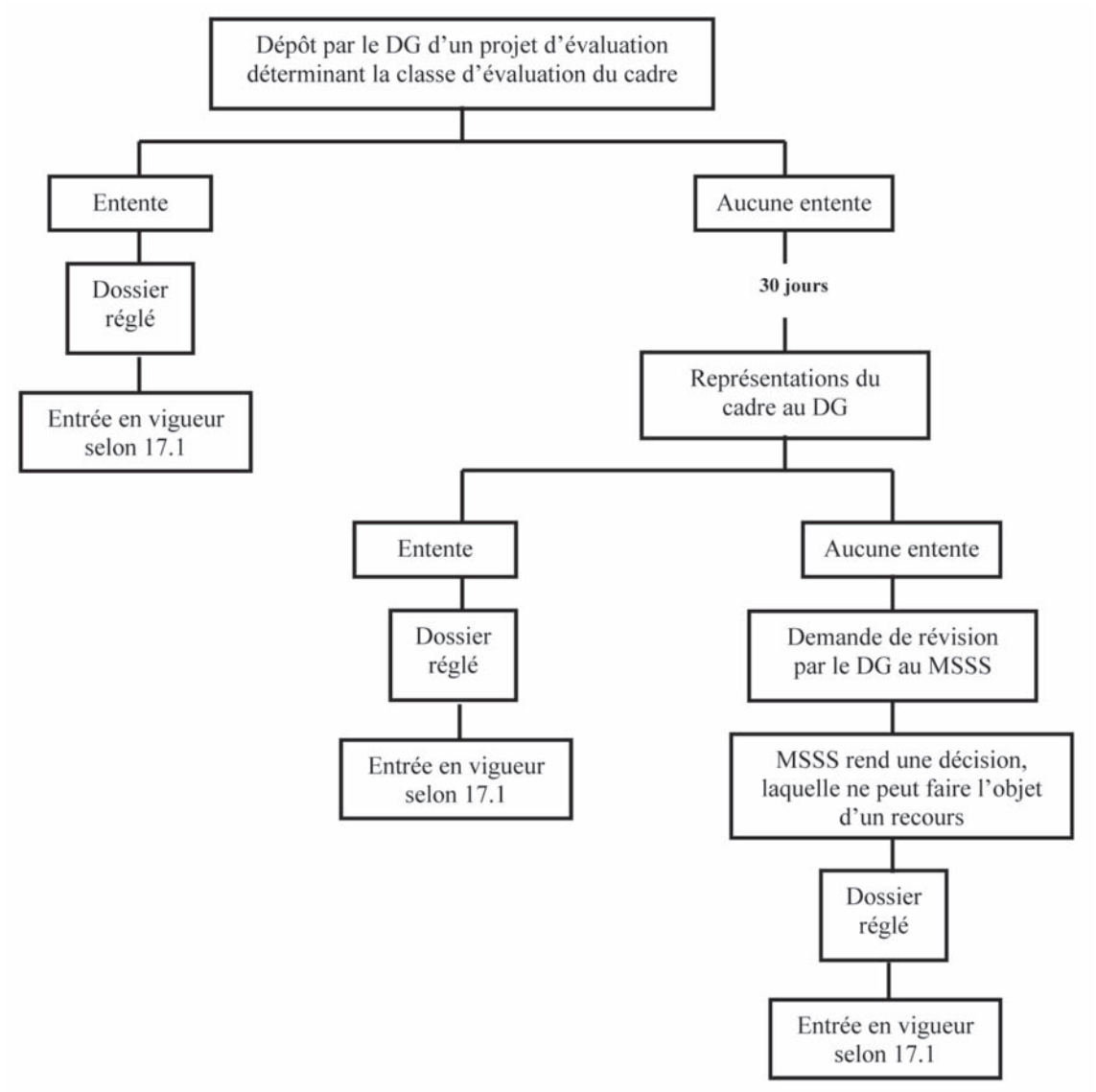Processus de révision d’une classe salariale d’une fonction particulière